

Our Ref : QP001  
Your Ref :

**Environment**  
London Borough of Havering  
Town Hall  
Main Road  
Romford  
RM1 3BB

Residents/Occupiers  
Hornchurch Road (part)

**Please Call : Mr Siva**  
**Telephone : 01708 433142**

**t 01708 434343**  
**e [velup.siva@havering.gov.uk](mailto:velup.siva@havering.gov.uk)**  
**text relay 18001 01708 434343**  
**[www.havering.gov.uk](http://www.havering.gov.uk)**  
Date : 30<sup>th</sup> August 2016

Dear Sir/Madam,

**REF:HORNCHURCH ROAD BETWEEN ALBANY ROAD AND LYNDHURST DRIVE**  
**ACCIDENT REDUCTION PROGRAMME - PROPOSED SAFETY IMPROVEMENTS**

In October 2015, Transport for London approved funding for a number of accident reduction schemes as part of Havering Borough Spending Plan settlement. Hornchurch Road – Accident Reduction Programme was one of the schemes approved by TfL. Following the TfL's funding approval, a feasibility study has been carried out to identify safety improvements along Hornchurch Road between Albany Road and Lyndhurst Drive. The study found that up to 1700 vehicles per hour use Hornchurch Road and speeds up to 46 mph were recorded. There have been a total of thirty seven personal injury accidents at the above locations over a five year period. Of this total, one was fatal, five were serious; nine involved pedestrians; one was speed related and six occurred during the hours of darkness.

The proposed safety improvements are shown on the attached plans.

- Hornchurch Road between Albany Road and Cheviot Road (Plan No:QP001-1)
  - Speed table as shown
  - Humped zebra crossing as shown
- Hornchurch Road between Hyland Way and Harrow Drive (Plan No:QP001-2)
  - Speed tables (2No.) as shown.
- Hornchurch Road between Elmhurst Drive and Lyndhurst Drive (Plan No:QP001-3)
  - Humped zebra crossing as shown
  - Speed table as shown

Large scale plans can be viewed by appointment at the Mercury House, Mercury Gardens, Romford, RM1 3DW during normal office hours on Mondays to Fridays between 09.30am and 4.30pm.

If you wish to comments on the proposals, you may do so,

By writing to: The Principal Engineer, Environment, Mercury House, Mercury Gardens, Romford, RM1 3DW.

**OR**

By email to: [velup.siva@havering.gov.uk](mailto:velup.siva@havering.gov.uk)

Comments should reach us by **Friday 16<sup>th</sup> September 2016**.

Because of the large number of responses expected it is not be possible to give individual replies. However, the results of the public consultation will be reported to the Highways Advisory Committee.

The decision on the scheme will be made through our Highways Advisory Committee process. The responses to this consultation will be discussed at the committee's meeting on Tuesday 4th October 2016 at 7:30pm in Havering Town Hall, Main Road, Romford. The agenda for the meeting, which will include the officer's report, will be available at the meeting and also on the Council and Democracy pages of the Council's website prior to the meeting.

The committee is open to the public and the Council's Constitution allows one person to speak in support and one person to speak in objection to the proposals. Each person will have up to a maximum of 3 minutes to speak. You must pre-register to Speak on a 'first come first served basis so if you are not the first person to register it is unlikely you will be able to speak to the committee. If you wish to register to speak to the committee, please contact Taiwo Adeoye on 01708 433079 at least two days prior to the meeting.

The committee will seek to review all of the issues connected with the proposals and make a recommendation to the Cabinet Member for Environment, Regulatory Services and Community Safety, who will make the final decision on the scheme. There are usually a number of schemes to be discussed by the committee and it may be late in the evening before the scheme is considered.

If you require any further information on the proposals, please contact Mr Siva, the Senior Engineer dealing with the scheme.

Please note that all comments we receive are open to public inspection.

Yours sincerely,

*V. Siva*

VELUP SIVA  
SENIOR ENGINEER  
ENGINEERING SERVICES  
ENVIRONMENT

Clean • Safe • Proud

apply ▼ pay ▼ report ▼  
[www.havering.gov.uk](http://www.havering.gov.uk)

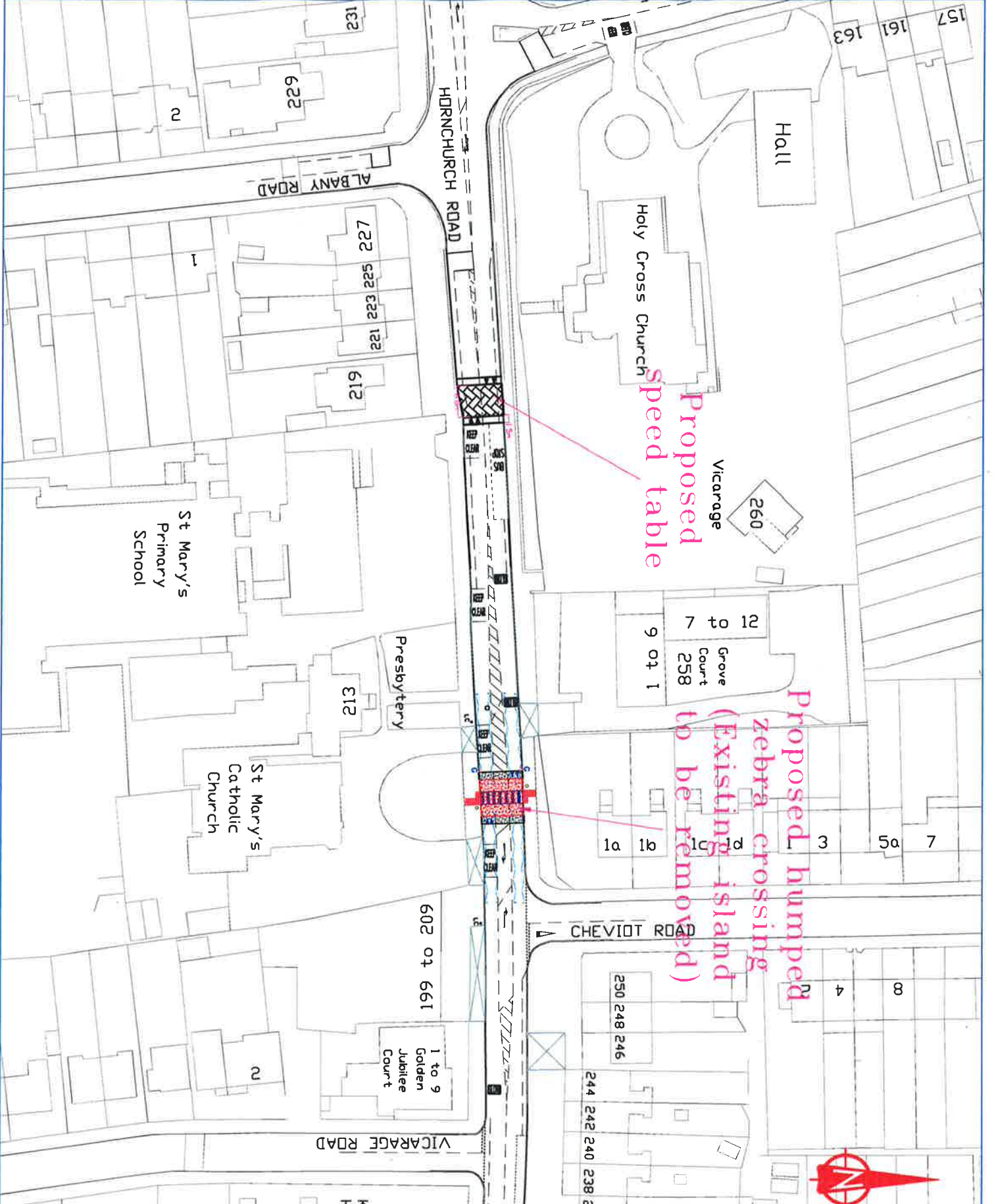

**PURPOSE**

ACCOMPANIMENT  
 No drawing being in question, unless a Contract, Licence & Engineering Certificate, without the date for any part thereof may be reproduced without the written permission.

NTS  
 Scale: 1:1000  
 Date: 10/12/13  
 Author: [Name]  
 Issue: [Number]

NO.	REVISION	AMENDMENT	DATE
1	A	Speed table of Granite Drive omitted	DEC 15

**ACCIDENT REDUCTION PROGRAMME**  
**SAFETY IMPROVEMENTS**

**Havinging**  
 STRUCTURAL ENGINEERING  
 TRAFFIC ENGINEERING  
 100, 100A, HORNCHURCH ROAD  
 HORNCHURCH, HANTS RG10 1AA  
 TEL: 01753 678000  
 FAX: 01753 678001  
 EMAIL: info@havinging.co.uk

**PROPOSED SAFETY IMPROVEMENTS**

DRAWN BY: VS  
 CHECKED BY: VS  
 DATE: JULY 16  
 APPROVED BY: MP  
 SCALE: NTS  
 ISSUE: [ ]  
 ACAD REF: [ ]  
 SHEET NO: A1 (OF 14)

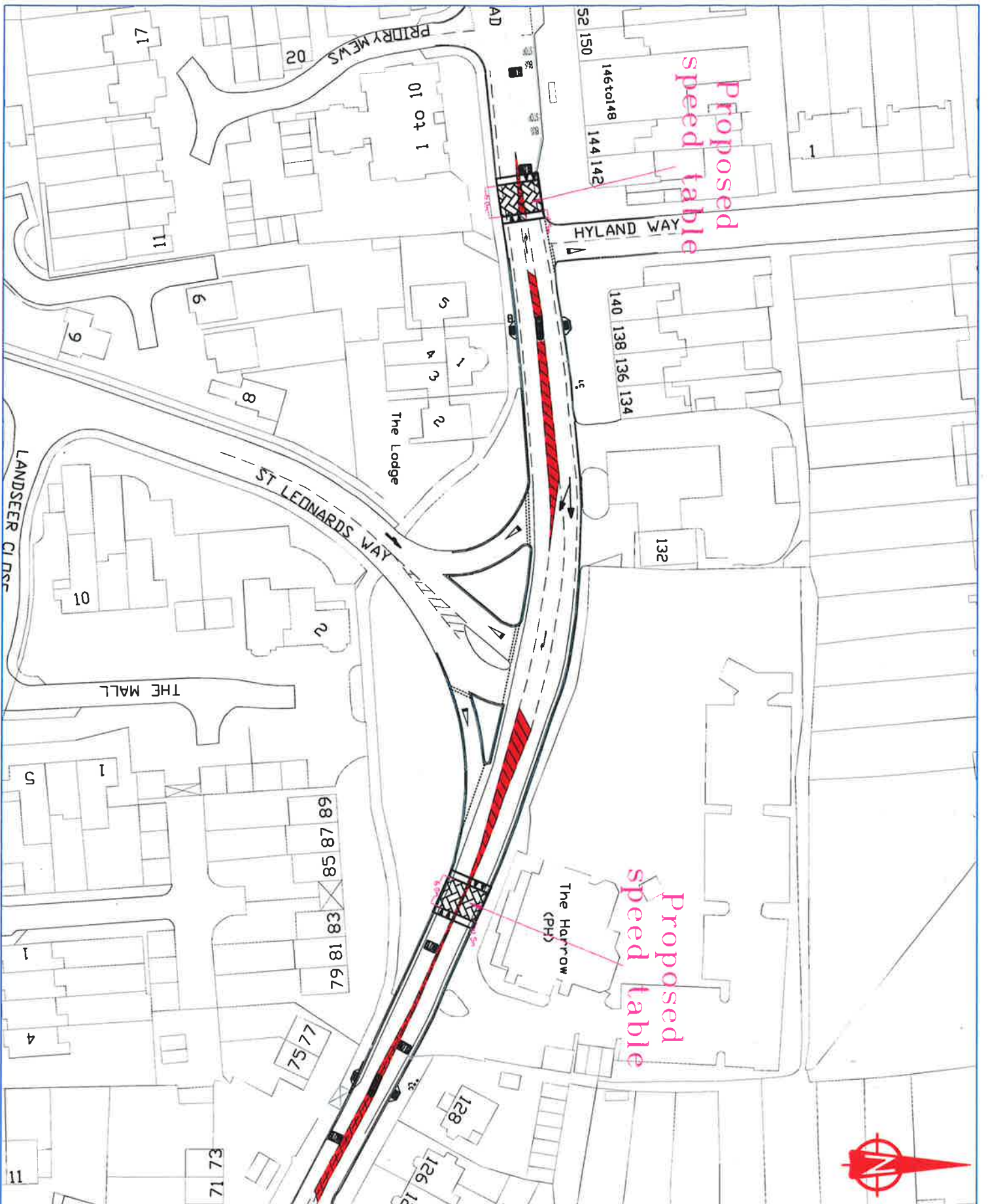

Proposed speed table

Proposed speed table



**PURPOSE** | **PURPOSE**

to improve the safety of the road and to reduce the risk of accidents and injuries. The proposed speed table will be installed on the road to reduce the speed of vehicles and to improve the safety of the road.

**NOTES**

1. The proposed speed table will be installed on the road to reduce the speed of vehicles and to improve the safety of the road.

2. The proposed speed table will be installed on the road to reduce the speed of vehicles and to improve the safety of the road.

<p><b>PROPOSED SPEED TABLE</b></p>	
<p><b>DATE:</b> 15/10/2018</p>	<p><b>REVISION:</b> A</p>
<p><b>DESCRIPTION:</b> Speed table at Granite Drive car park</p>	<p><b>DATE:</b> DEC 15</p>
<p><b>JOB TITLE:</b> HORNCHURCH ROAD ACCIDENT REDUCTION PROGRAMME</p>	<p><b>DATE:</b></p>
<p><b>PROJECT TITLE:</b> PROPOSED SAFETY IMPROVEMENTS</p>	<p><b>DATE:</b></p>
<p><b>DESIGNED BY:</b> VS</p>	<p><b>CHECKED BY:</b> VS</p>
<p><b>SCALE:</b> NTS</p>	<p><b>DATE:</b> JULY 18</p>
<p><b>ACQ REF:</b> -</p>	<p><b>ISSUE:</b></p>
<p><b>DRWING NO:</b> QP0001-2</p>	<p><b>REVISION:</b> A</p>

**Haverling**  
CONSTRUCTION  
 STRUCTURE CLIFFERS COMPANY  
 TRAFFIC ENGINEERING

100 BLOOR HORNCHURCH ROAD  
 HORNCHURCH, LEICESTERSHIRE  
 LE12 7JW  
 TEL: 01530 810100  
 FAX: 01530 810101  
 EMAIL: haversling@haverling.co.uk

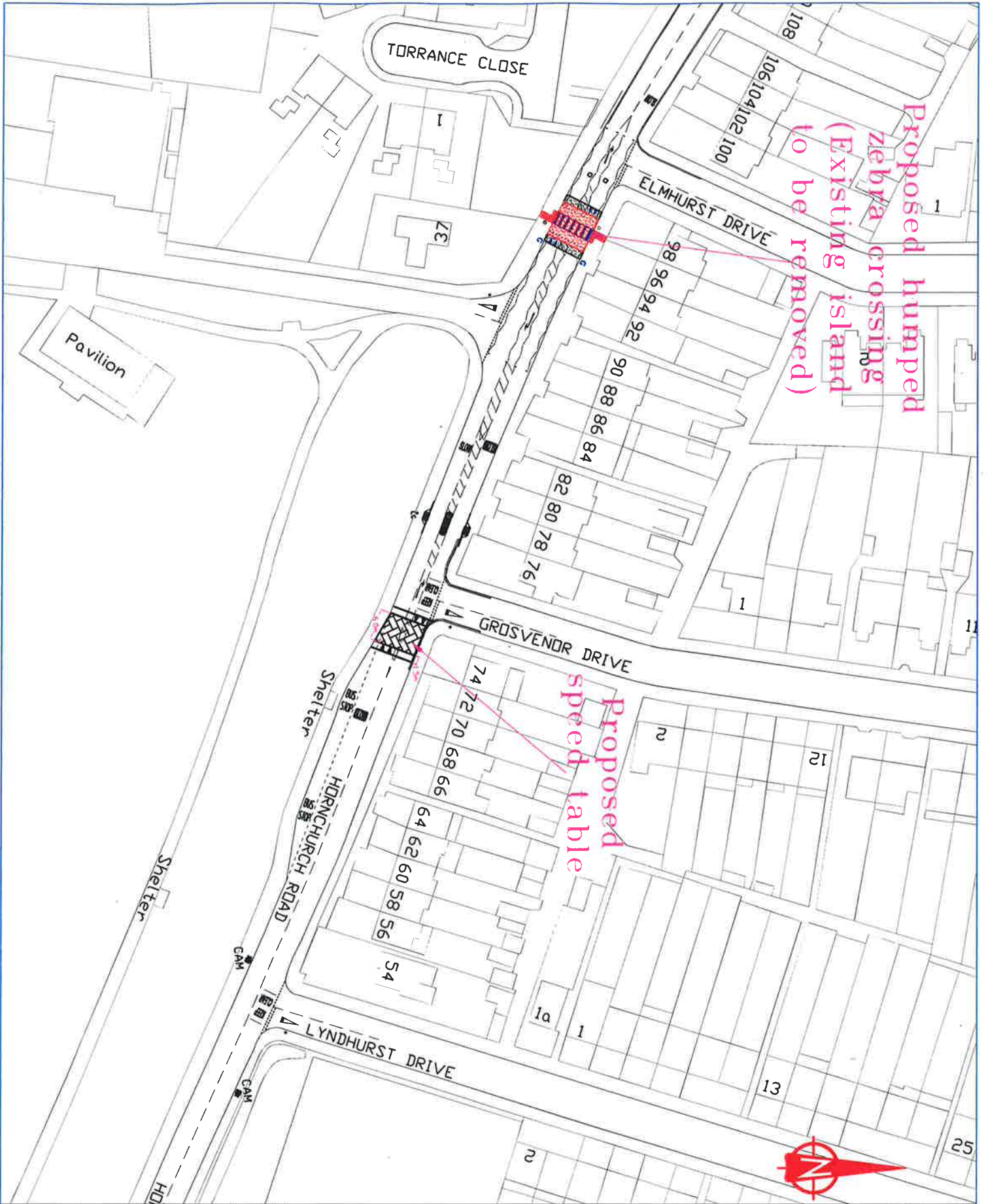

**PURPOSE**

Accompanying drawings to Shelters, Cables & Controls, Traffic & Engineering Schemes, including the order for any part thereof may be reproduced without prior written permission.

These plans, drawings, surveys, drawings, etc. are prepared by the Consultant or his/her agents. They are not to be used for any other purpose without the written consent of the Consultant or his/her agents. The Consultant or his/her agents shall not be responsible for any errors or omissions in these drawings or for any consequences arising therefrom.

Notes

NO. 11008, HORNCHURCH ROAD, HORNCHURCH, ESSEX, S.S.17 9JG	DATE	REVISION
1	Speed table at Grosvenor Drive omitted	DEC 15
2	AMENDMENT	DATE
<b>JOB TITLE</b>		
HORNCHURCH ROAD		
ACCIDENT REDUCTION PROGRAMME		
<b>PROJECT TITLE</b>		
PROPOSED		
SAFETY IMPROVEMENTS		
<b>CLIENT</b>		
Haverling		
STRENGTHING CULTURE COMPANY		
TELEPHONE No. 0756 52400		
FAX No. 0756 524001		
E-MAIL: <a href="mailto:enquiries@haverling.co.uk">enquiries@haverling.co.uk</a>		
TRAFFIC ENGINEERING		
E-MAIL: <a href="mailto:enquiries@haverling.co.uk">enquiries@haverling.co.uk</a>		
<b>DRAWN BY</b>	<b>CHECKED BY</b>	<b>APPROVED BY</b>
VS	VS	MP
<b>SCALE</b>	<b>DATE</b>	<b>DRAWN</b>
NTS	JULY 16	ISSUE
<b>ACD REF:</b>	<b>PROJECT No.</b>	<b>REVISION</b>
—	QP0001-3	A